

Helena Municipal Water & Sewer

702 Cherry Street
Helena-West Helena, Arkansas 72342

Owned and operated by the
City of Helena-West Helena

870-817-7460 Fax 870-338-7477

December 23, 2019

NPDES Enforcement Section
Arkansas Dept. of Pollution Control
5301 Northshore Drive
North Little Rock, AR 72118-5317

RE: Permit #AR0043389

Gentlemen:

Please find enclosed Sanitary Overflow Report for the month of November, 2019.

Sincerely,

Benzene Collier

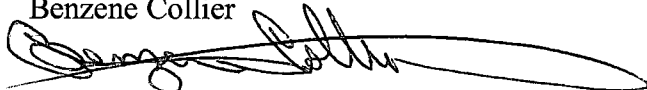
A handwritten signature in black ink, appearing to read "Benzene Collier", written over a horizontal line.

Enclosure

Sanitary Sewer Overflow (SSO) Monthly Tabular Report

Facility Name: Helena, City of

NPDES Permit No.: AR0043389

Monitoring Period (Month/Year): 11 / 19
Month Year

AFIN: 54-00083

No Sanitary Sewer Overflows This Monitoring Period

Cause(s) of SSO		Summary Report Code Descriptions				Ultimate Discharge Location			
CO-Construction	D-Debris	NEAH-No Evid. of Adverse Health/Environmental Impact				WO-Work Order			CR-Creek/Stream/River (specify)
EE-Equipment Failure	G-Grease	OEEL-Observed or Evidence of Environmental Impact				EC-Environmental Cleanup			DI-Ditch
EP-Line Failure	H-Rainfall	OEHC-Observed or Evidence of Human Contact				HC-Hydro Cleaned			DI-Drain Inlet
RR-Roots/Grease	RO-Roots	EFK-Evidence of Fish Kill				HR-Hand Rodded			GR-Ground Surface
VC-Vandalism						FN-Referred to Engineering			PA-Paved Area
						PN-Public Notification			CB-Contained in Building

Location	Manhole #	Start Date of SSO	End Date of SSO	Estimated Volume (In gallons)	Cause of SSO	Environmental Impact	Action (s) Taken to Address SSO	Ultimate Discharge Location

Signature: 

Date: 12/23/2019

Signature of Cognizant Official (sign above) _____ Date above (Month/Day/Year) _____ For ADEQ Staff Use (below)

I certify under penalty of law that this document and all attachments were prepared under my direction or supervision in accordance with a system designed to assure that qualified personnel properly gather and evaluate the information submitted. Based on my inquiry of the person or persons who manage the system, or those persons directly responsible for gathering the information, the information submitted is, to the best of my knowledge and belief, true, accurate, and complete. I am aware that there are significant penalties for submitting false information, including the possibility of fine and imprisonment for knowing violations."

Mail to: ADEQ Water Division P.O. Box 8913 Little Rock, AR 72219-8913 Mail NO later than the 25th of the month following the monitoring period. You should send in the same envelope with the DMR.

Helena Municipal Water and Sewer System

Owned and Operated by the City of Helena-West Helena

702 Cherry Street

Helena, Arkansas

72342

MEMPHIS TN 380

23 DEC 2019 PM 3 L

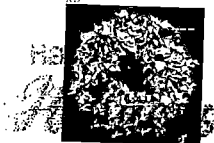

FOREVER USA

00310099704031671415

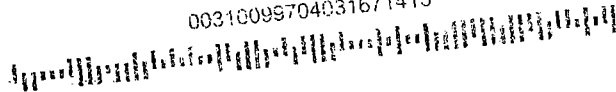

NPDES Enforcement Section
Arkansas Dept. of Pollution Control
5301 Northshore Drive
North Little Rock, Ar 72118-5317

72118-531799

